

Town of North Stonington, Connecticut - Assessment Parcel Map

Parcel: 54-0631

Address: 48 LAKE OF ISLES

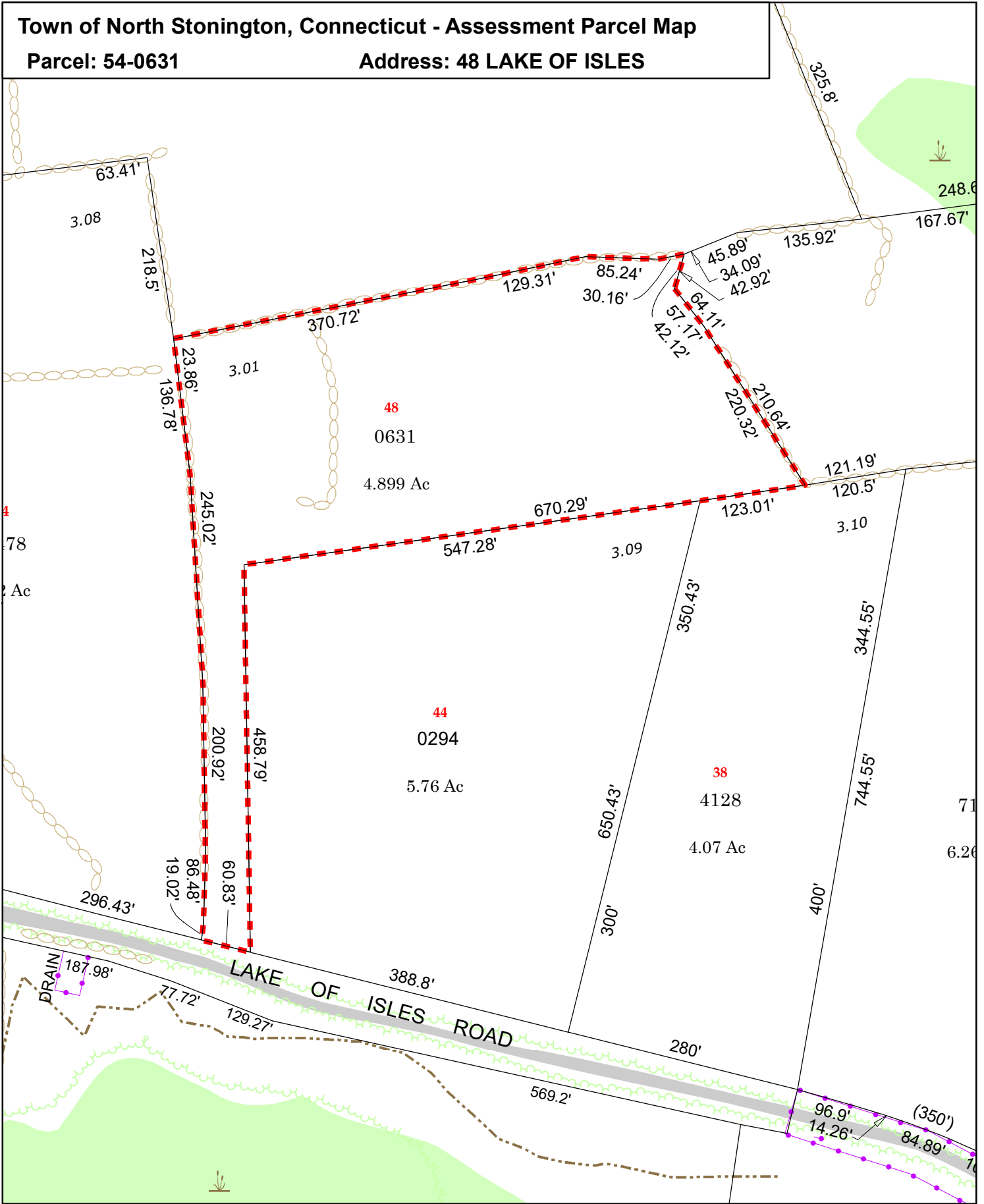

Approximate Scale: 1:1,800

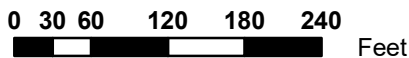

Map Produced June 2020

Disclaimer: This map is for informational purposes only. All information is subject to verification by any user. The Town of North Stonington and its mapping contractors assume no legal responsibility for the information contained herein.